

LAND JUDGING AND HOMESITE EVALUATION IN FLORIDA

A workshop for coaches, volunteer leaders, agency officials,
and contest hosts.

Sponsored by:
AFCD and Soil and Water Conservation Districts

Organizing Assistance:
FFA and 4-H

What is it? Local and State contest about making wise landuse decisions

Who is it? Middle and High School (both FFA and 4-H)

Who oversees it? State Land Judging Committee

Who guides it? UF IFAS (Herbert → Brown → Ellis)

More info? <http://landjudging.ifas.ufl.edu> (Edit: website changed to <http://landjudging.org> in February 2013)



Who am I?

- Professor at UF
- Pedologist
- IFAS rep and guide for Landjudging (Brown retired)
- rexellis@ufl.edu

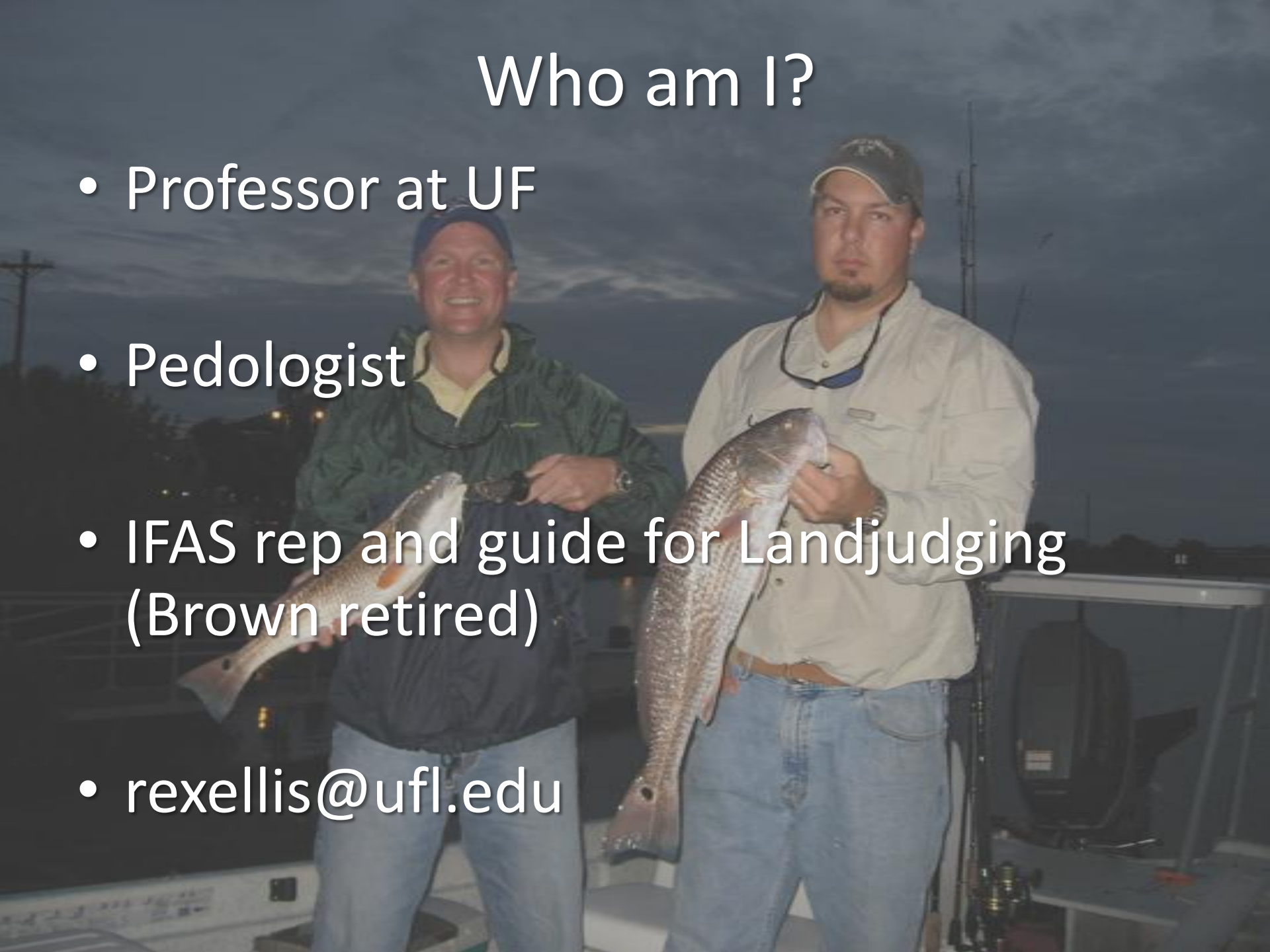

Participation

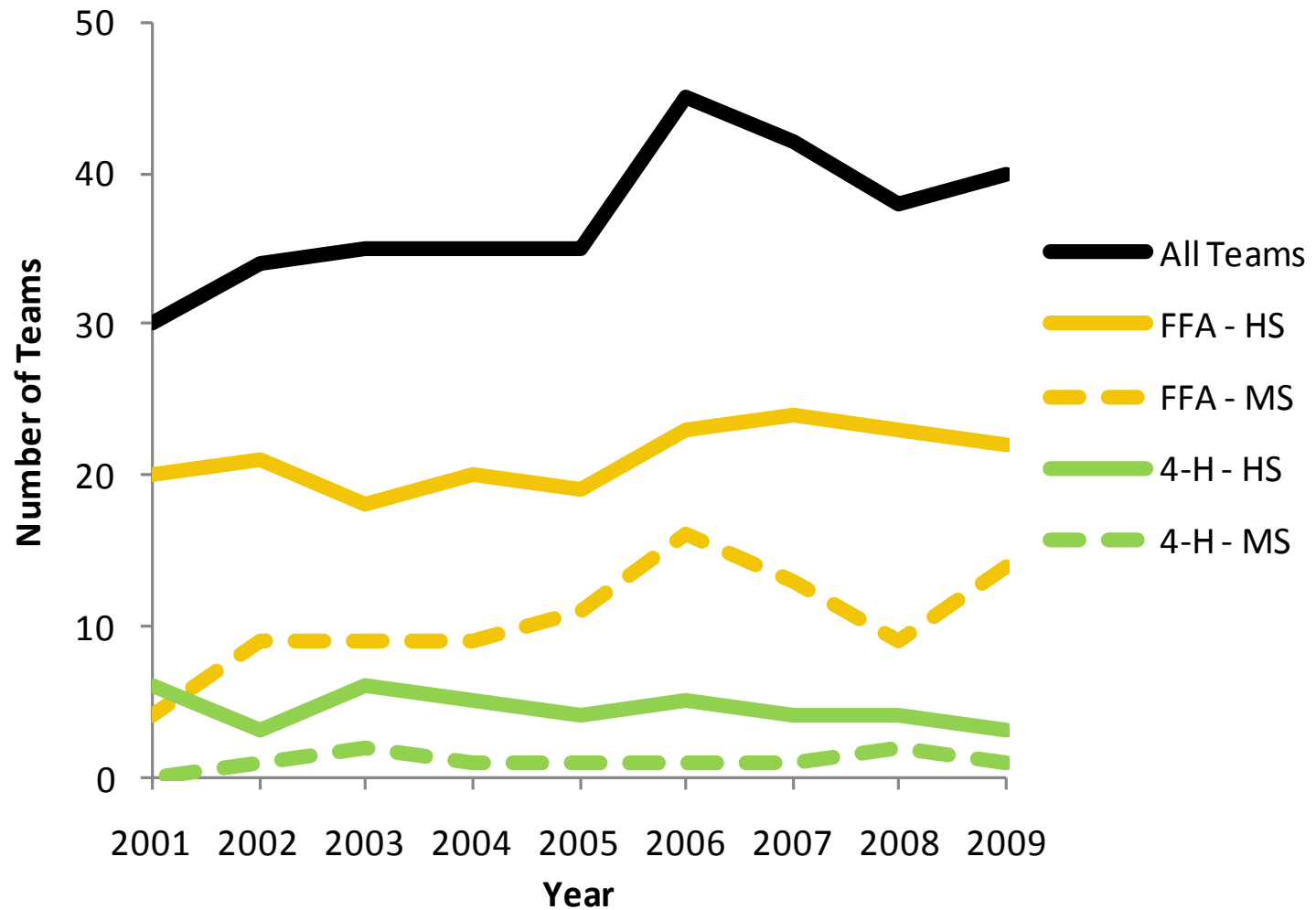

<http://landjudging.ifas.ufl.edu/>



Training Material

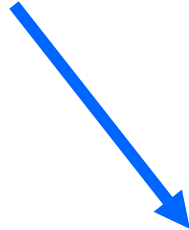

Click Picture to Download

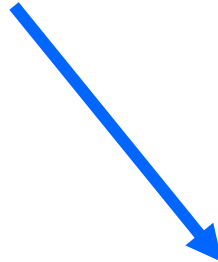

Download PDF

Land Judging and Homesite Evaluation in Florida¹

J.H. Herbert, Jr., R.B. Brown and E.A. Hanlon, Jr.²



Florida Cooperative Extension Service
G; Revised August 2007. Please visit the EDIS

1. This document is CIR242, a circular developed by the Soil and Water Science Department, Florida Cooperative Extension Service, Institute of Food and Agricultural Sciences, University of Florida. First published August 1985 as CIR 242-G; Revised August 2007. Please visit the EDIS Website at <http://edis.ifas.ufl.edu>.
2. J.H. Herbert, Jr., Associate Professor Emeritus and R.B. Brown, Professor Emeritus, Soil and Water Science Department; and E.A. Hanlon, Jr., Professor, Southwest Florida Research and Education Center; Cooperative Extension Service, Institute of Food and Agricultural Sciences, University of Florida, Gainesville, 32611.

The Institute of Food and Agricultural Sciences (IFAS) is an Equal Opportunity Institution authorized to provide research, educational information and other services only to individuals and institutions that function with non-discrimination with respect to race, creed, color, religion, age, disability, sex, sexual orientation, marital status, national origin, political opinions or affiliations. U.S. Department of Agriculture, Cooperative Extension Service, University of Florida, IFAS, Florida A. & M. University Cooperative Extension Program, and Boards of County Commissioners Cooperating. Larry Arrington, Dean

Key to Soil Orders in Florida ¹

M.E. Collins²

This fact sheet is intended for anyone who has some understanding of Soil Taxonomy but who needs a simplified key to help distinguish one soil order from another. There are 12 soil orders: Andisols,



Gelosols, Entisols, Inceptisols, Alfisols, Spodosols, Histosols, Mollisols, Aridisols, and Oxisols. Only seven of these soil orders are present in Florida. The soil orders present in Florida are the Aridisols, Vertisols, Gelosols, and Oxisols. The distribution of soil orders in Florida is shown in Figure 1. Inceptisols, and Mollisols are not shown. Alfisols are widely interspersed throughout the state, and the aerial extent of Inceptisols is

The Land Judging Score Card¹

J. H. Herbert, Jr., R. B. Brown, and E. A. Hanlon, Jr.²

Full explanations of Land Characteristics and Conservation Practices can be found in Circular 242

this announcement before the contest begins so that everyone may write in the practice or practices.

Land Judging and Homesite Evaluation
(<http://edis.ifas.ufl.edu/SS181>)

How to Use the Land Judging Score Card

The Homesite Evaluation Score Card¹

J. H. Herbert, Jr., R. B. Brown and E. A. Hanlon, Jr.²

Full explanations of the terms used in the Homesite Evaluation Score Card can be found in Circular 242 *Land Judging and Homesite Evaluation in Florida* (<http://edis.ifas.ufl.edu/SS181>).

How to Use the Homesite Evaluation Score Card

6. The contestants should be given 15 to 20 minutes to fill in the answers on their score cards on each site.

7. In order to insure that the contests are not lengthened too much by the addition of homesite evaluation, and that grading does not become too burdensome, several alternatives are possible: for

LAND JUDGING SCORE CARD

Name Field No.

Indicate your answer by an X in the ☐

LAND CHARACTERISTICS - PART ONE

SURFACE TEXTURE

- Sandy ☐
 Loamy ☐
 Clayey ☐
 (Organic) ☐

ORGANIC MATTER (SURFACE SOIL)

- High ☐
 Medium ☐
 Low ☐

THICKNESS OF ROOTING ZONE

- Thin ☐
 Thick ☐
 Very Thick ☐

MOVEMENT OF AIR AND WATER IN THE SOIL (PERMEABILITY)

- Rapid ☐
 Moderate ☐
 Slow ☐

SLOPE

- A Nearly level ☐
 B Gently sloping ☐
 C Moderately sloping ☐
 D Strongly sloping ☐
 E Steep ☐
 F Very steep ☐

EROSION - WIND AND WATER

- None to slight ☐
 Moderate ☐
 Severe ☐
 Very severe ☐

DRAINAGE

- Poor ☐
 Somewhat poor ☐
 Moderately well or well ☐
 Excessive ☐

FACTORS DETERMINING LAND CLASS

- Texture ☐
 Organic matter ☐
 Thickness of rooting zone ☐
 Permeability ☐
 Slope ☐
 Erosion ☐
 Drainage ☐

LAND CAPABILITY CLASS

I II III IV V VI VII VIII

Circle one of the above

SOIL ORDER

- Alfisol ☐ Mollisol ☐
 Aridisol ☐ Oxisol ☐
 Entisol ☐ Spodosol ☐
 Histosol ☐ Ultisol ☐
 Inceptisol ☐ Vertisol ☐

CONSERVATION PRACTICES - PART TWO

VEGETATIVE

- Use soil conserving and improving crops:
☐ 1. Every year between cash crops.
☐ 2. Every other year.
☐ 3. Two years out of three.
☐ 4. Three years out of four.

☐ 5. Contour strip cropping.
☐ 6. Manage crop residue.
☐ 7. Use sod-based rotation.
☐ 8. Wind strip cropping.
☐ 9. Use field windbreaks.
☐ 10. Control noxious plants.
☐ 11. Establish recommended grasses and/or legumes.
☐ 12. Manage pasture or range properly.
☐ 13. Protect from wildfire.
☐ 14. Plant recommended trees.
☐ 15. Harvest trees selectively.
☐ 16. Use for wildlife or recreational area.
☐ 17.

MECHANICAL

- ☐ 18. Terrace.
☐ 19. Farm on the contour.
☐ 20. Maintain terraces.
☐ 21. Construct diversion terraces.
☐ 22. Develop waterways.
☐ 23. Install water control system.
☐ 24. Control gullies.
☐ 25. Subsoil.
☐ 26.

FERTILIZER & SOIL AMENDMENTS

- ☐ 27. Lime.
☐ 28. Nitrogen.
☐ 29. Phosphorus.
☐ 30. Potassium.
☐ 31. One micronutrient.
☐ 32. Two or more micronutrients.
☐ 33.

SCORE PART I

SCORE PART II

TOTAL SCORE

HOMESITE EVALUATION SCORE CARD

Site No.

Indicate your answer by an X in the ☐

	PART TWO PLANNED USE AND INTERPRETATION			
	Degree of Limitation	Foundations	Lawns, Shrubs, Gardens	Septic Systems
<input type="checkbox"/> <input type="checkbox"/> <input type="checkbox"/> <input type="checkbox"/>	Slight Moderate Severe V. Severe	<input type="checkbox"/> <input type="checkbox"/> <input type="checkbox"/> <input type="checkbox"/>	<input type="checkbox"/> <input type="checkbox"/> <input type="checkbox"/> <input type="checkbox"/>	<input type="checkbox"/> <input type="checkbox"/> <input type="checkbox"/> <input type="checkbox"/>
<input type="checkbox"/> <input type="checkbox"/> <input type="checkbox"/> <input type="checkbox"/>	Slight Moderate Severe V. Severe	<input type="checkbox"/> <input type="checkbox"/> <input type="checkbox"/> <input type="checkbox"/>	<input type="checkbox"/> <input type="checkbox"/> <input type="checkbox"/> <input type="checkbox"/>	<input type="checkbox"/> <input type="checkbox"/> <input type="checkbox"/> <input type="checkbox"/>
<input type="checkbox"/> <input type="checkbox"/> <input type="checkbox"/> <input type="checkbox"/>	Slight Moderate Severe V. Severe	<input type="checkbox"/> <input type="checkbox"/> <input type="checkbox"/> <input type="checkbox"/>	<input type="checkbox"/> <input type="checkbox"/> <input type="checkbox"/> <input type="checkbox"/>	<input type="checkbox"/> <input type="checkbox"/> <input type="checkbox"/> <input type="checkbox"/>
<input type="checkbox"/> <input type="checkbox"/> <input type="checkbox"/> <input type="checkbox"/> <input type="checkbox"/> <input type="checkbox"/>	Slight Moderate Severe V. Severe	<input type="checkbox"/> <input type="checkbox"/> <input type="checkbox"/> <input type="checkbox"/> <input type="checkbox"/> <input type="checkbox"/>	<input type="checkbox"/> <input type="checkbox"/> <input type="checkbox"/> <input type="checkbox"/> <input type="checkbox"/> <input type="checkbox"/>	<input type="checkbox"/> <input type="checkbox"/> <input type="checkbox"/> <input type="checkbox"/> <input type="checkbox"/> <input type="checkbox"/>
<input type="checkbox"/> <input type="checkbox"/> <input type="checkbox"/> <input type="checkbox"/> <input type="checkbox"/>	Slight Moderate Severe V. Severe	<input type="checkbox"/> <input type="checkbox"/> <input type="checkbox"/> <input type="checkbox"/> <input type="checkbox"/>	<input type="checkbox"/> <input type="checkbox"/> <input type="checkbox"/> <input type="checkbox"/> <input type="checkbox"/>	<input type="checkbox"/> <input type="checkbox"/> <input type="checkbox"/> <input type="checkbox"/> <input type="checkbox"/>
<input type="checkbox"/> <input type="checkbox"/> <input type="checkbox"/> <input type="checkbox"/>	Slight Moderate Severe V. Severe	<input type="checkbox"/> <input type="checkbox"/> <input type="checkbox"/> <input type="checkbox"/>	<input type="checkbox"/> <input type="checkbox"/> <input type="checkbox"/> <input type="checkbox"/>	<input type="checkbox"/> <input type="checkbox"/> <input type="checkbox"/> <input type="checkbox"/>
<input type="checkbox"/> <input type="checkbox"/> <input type="checkbox"/> <input type="checkbox"/> <input type="checkbox"/>	Slight Moderate Severe V. Severe	<input type="checkbox"/> <input type="checkbox"/> <input type="checkbox"/> <input type="checkbox"/> <input type="checkbox"/>	<input type="checkbox"/> <input type="checkbox"/> <input type="checkbox"/> <input type="checkbox"/> <input type="checkbox"/>	<input type="checkbox"/> <input type="checkbox"/> <input type="checkbox"/> <input type="checkbox"/> <input type="checkbox"/>
<input type="checkbox"/> <input type="checkbox"/> <input type="checkbox"/> <input type="checkbox"/>	Slight Moderate Severe V. Severe	<input type="checkbox"/> <input type="checkbox"/> <input type="checkbox"/> <input type="checkbox"/>	<input type="checkbox"/> <input type="checkbox"/> <input type="checkbox"/> <input type="checkbox"/>	<input type="checkbox"/> <input type="checkbox"/> <input type="checkbox"/> <input type="checkbox"/>
<input type="checkbox"/> <input type="checkbox"/> <input type="checkbox"/> <input type="checkbox"/>	Slight Moderate Severe V. Severe	<input type="checkbox"/> <input type="checkbox"/> <input type="checkbox"/> <input type="checkbox"/>	<input type="checkbox"/> <input type="checkbox"/> <input type="checkbox"/> <input type="checkbox"/>	<input type="checkbox"/> <input type="checkbox"/> <input type="checkbox"/> <input type="checkbox"/>

Extension Service
 Agricultural Sciences
 Gainesville

SCORE PART ONE
 SCORE PART TWO
 TOTAL SCORE





LAND JUDGING SCORE CARD

Name Field No.

Indicate your answer by an X in the ☐

LAND CHARACTERISTICS - PART ONE

SURFACE TEXTURE

- Sandy ☐
- Loamy ☐
- Clayey ☐
- (Organic) ☐

ORGANIC MATTER (SURFACE SOIL)

- High ☐
- Medium ☐
- Low ☐

THICKNESS OF ROOTING ZONE

- Thin ☐
- Thick ☐
- Very Thick ☐

MOVEMENT OF AIR AND WATER IN THE SOIL (PERMEABILITY)

- Rapid ☐
- Moderate ☐
- Slow ☐

SLOPE

- A Nearly level ☐
- B Gently sloping ☐
- C Moderately sloping ☐
- D Strongly sloping ☐
- E Steep ☐
- F Very steep ☐

EROSION - WIND AND WATER

- None to slight ☐
- Moderate ☐
- Severe ☐
- Very severe ☐

DRAINAGE

- Poor ☐
- Somewhat poor ☐
- Moderately well or well ☐
- Excessive ☐

FACTORS DETERMINING LAND CLASS

- Texture ☐
- Organic matter ☐
- Thickness of rooting zone ☐
- Permeability ☐
- Slope ☐
- Erosion ☐
- Drainage ☐

LAND CAPABILITY CLASS

I II III IV V VI VII VIII

Circle one of the above

SOIL ORDER

- | | |
|---|---|
| Alfisol <input type="checkbox"/> | Mollisol <input type="checkbox"/> |
| Aridisol <input type="checkbox"/> | Oxisol <input type="checkbox"/> |
| Entisol <input type="checkbox"/> | Spodosol <input type="checkbox"/> |
| Histosol <input type="checkbox"/> | Ultisol <input type="checkbox"/> |
| Inceptisol <input type="checkbox"/> | Vertisol <input type="checkbox"/> |

CONSERVATION PRACTICES - PART TWO

VEGETATIVE

- Use soil conserving and improving crops.
- ☐ 1. Every year between cash crops.
- ☐ 2. Every other year.
- ☐ 3. Two years out of three.
- ☐ 4. Three years out of four.
- ☐ 5. Contour strip cropping.
- ☐ 6. Manage crop residue.
- ☐ 7. Use sod-based rotation.
- ☐ 8. Wind strip cropping.
- ☐ 9. Use field windbreaks.
- ☐ 10. Control noxious plants.
- ☐ 11. Establish recommended grasses and/or legumes.
- ☐ 12. Manage pasture or range properly.
- ☐ 13. Protect from wildfire.
- ☐ 14. Plant recommended trees.
- ☐ 15. Harvest trees selectively.
- ☐ 16. Use for wildlife or recreational area.

MECHANICAL

- ☐ 18. Terrace.
- ☐ 19. Farm on the contour.
- ☐ 20. Maintain terraces.
- ☐ 21. Construct diversion terraces.
- ☐ 22. Develop waterways.
- ☐ 23. Install water control system.
- ☐ 24. Control gullies.
- ☐ 25. Subsoil.
- ☐ 26.

FERTILIZER & SOIL AMENDMENTS

- ☐ 27. Lime.
- ☐ 28. Nitrogen.
- ☐ 29. Phosphorus.
- ☐ 30. Potassium.
- ☐ 31. One micronutrient.
- ☐ 32. Two or more micronutrients.
- ☐ 33.

SCORE PART I

SCORE PART II

TOTAL SCORE

Soil Texture:

How do you determine texture? Feel the soil. Practice with known samples.

Slope:

How do you determine slope? Walk many slopes and calibrate yourself.

Water Table:

How do you determine depth to seasonal high water table? Redox concentrations in sand, redox depletions in loam/clay

LAND JUDGING SCORE CARD

Name Field No.

Indicate your answer by an X in the ☐

LAND CHARACTERISTICS - PART ONE

SURFACE TEXTURE

- Sandy ☐
Loamy ☐
Clayey ☐
(Organic) ☐

ORGANIC MATTER (SURFACE SOIL)

- High ☐
Medium ☐
Low ☐

THICKNESS OF ROOTING ZONE

- Thin ☐
Thick ☐
Very Thick ☐

MOVEMENT OF AIR AND WATER IN THE SOIL (PERMEABILITY)

- Rapid ☐
Moderate ☐
Slow ☐

SLOPE

- A Nearly level ☐
B Gently sloping ☐
C Moderately sloping ☐
D Strongly sloping ☐
E Steep ☐
F Very steep ☐

EROSION - WIND AND WATER

- None to slight ☐
Moderate ☐
Severe ☐
Very severe ☐

DRAINAGE

- Poor ☐
Somewhat poor ☐
Moderately well or well ☐
Excessive ☐

FACTORS DETERMINING LAND CLASS

- Texture ☐
Organic matter ☐
Thickness of rooting zone ☐
Permeability ☐
Slope ☐
Erosion ☐
Drainage ☐

LAND CAPABILITY CLASS

I II III IV V VI VII VIII

Circle one of the above

SOIL ORDER

- | | |
|---|---|
| Alfisol <input type="checkbox"/> | Mollisol <input type="checkbox"/> |
| Aridisol <input type="checkbox"/> | Oxisol <input type="checkbox"/> |
| Entisol <input type="checkbox"/> | Spodosol <input type="checkbox"/> |
| Histosol <input type="checkbox"/> | Ultisol <input type="checkbox"/> |
| Inceptisol <input type="checkbox"/> | Vertisol <input type="checkbox"/> |

CONSERVATION PRACTICES - PART TWO

VEGETATIVE

- Use soil conserving and improving crops:
☐ 1. Every year between cash crops.
☐ 2. Every other year.
☐ 3. Two years out of three.
☐ 4. Three years out of four.

☐ 5. Contour strip cropping.
☐ 6. Manage crop residue.
☐ 7. Use sod-based rotation.
☐ 8. Wind strip cropping.
☐ 9. Use field windbreaks.
☐ 10. Control noxious plants.
☐ 11. Establish recommended grasses and/or legumes.
☐ 12. Manage pasture or range properly.
☐ 13. Protect from wildfire.
☐ 14. Plant recommended trees.
☐ 15. Harvest trees selectively.
☐ 16. Use for wildlife or recreational area.
☐ 17.

MECHANICAL

- ☐ 18. Terrace.
☐ 19. Farm on the contour.
☐ 20. Maintain terraces.
☐ 21. Construct diversion terraces.
☐ 22. Develop waterways.
☐ 23. Install water control system.
☐ 24. Control gullies.
☐ 25. Subsoil.
☐ 26.

FERTILIZER & SOIL AMENDMENTS

- ☐ 27. Lime.
☐ 28. Nitrogen.
☐ 29. Phosphorus.
☐ 30. Potassium.
☐ 31. One micronutrient.
☐ 32. Two or more micronutrients.
☐ 33.

SCORE PART I

SCORE PART II

TOTAL SCORE

Everything else is
memorization and execution.

Winning Teams...

In order of importance:

1. Know the book, front to back, in and out. They have it memorized 😊
2. Walk LOTS of slopes. They can feel the slope just by walking it.
3. Call water tables correctly.
4. Know their soil textures.

In the field today we will focus on #3. It is the single most poorly understood part of the contest.